

প্রকল্পের ভৌত অগ্রগতির চিত্রঃ





Some Visual Updates of Gas turbine shipment and unloading & transportation



Some Visual Updates of Steam turbine generator (Stator & Rotor) unloading from barge to jetty & Site.

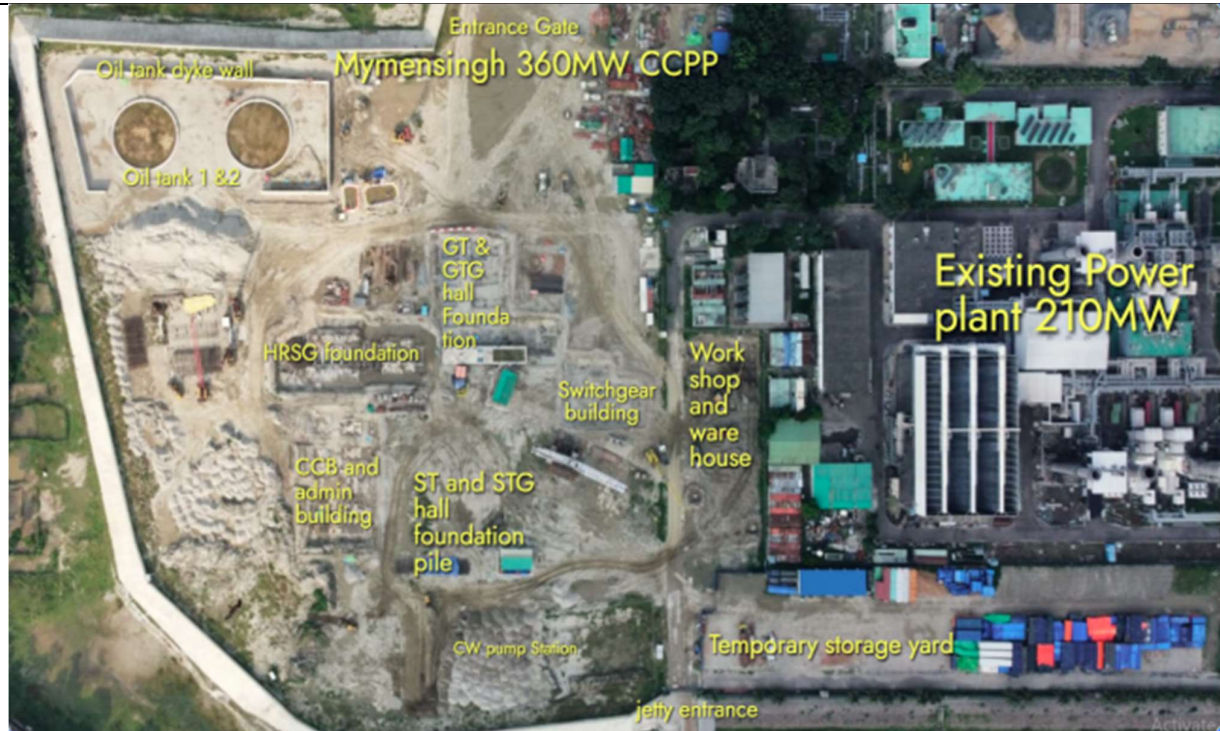

Drone view of project progress work.



Dormitory Building (6th floor) Slab Concrete and superstructure works.





Some Visual Updates of GT & GTG base foundation







Foundation mass concrete casting for Oil Tank-1&2 and Dike wall



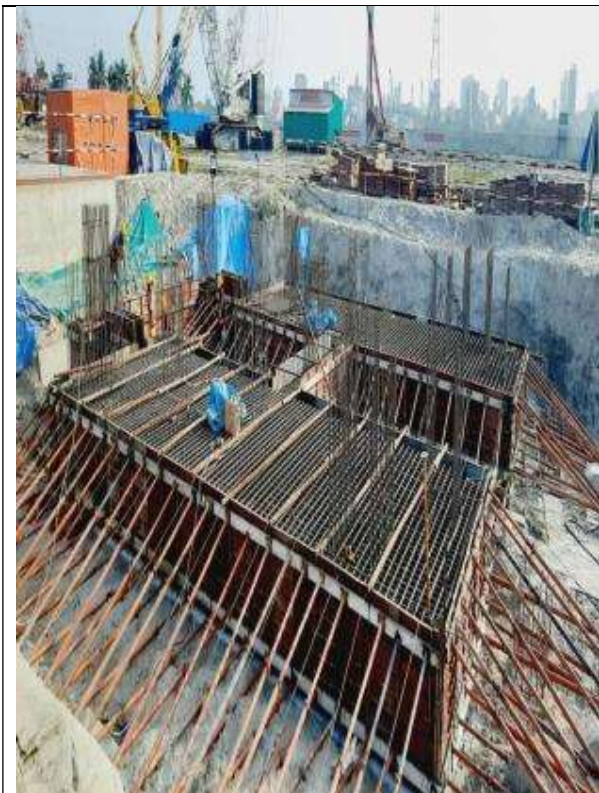



HRSG foundation work



Central Control & Admin building foundation work ongoing



GT Hall Earth Excavation for Pile-head exposure and breaking ongoing



UNIT Switchgear Building foundation rebar work ongoing



ST Excitation Room piling activities



Workshop & warehouse building foundation pile cap exposure ongoing





Casting of Pile of Different Structure.





Temporary Material storage Area of the equipment's arrived at site.



Visit OF Honorable Managing Director of RPCL along with High official of MPS 210 MW & Stockholder at Mymensingh 360(+/-10) MW CCPP Project



Visit OF Honorable Managing Director Sir & Executive Director Sir of RPCL along with High official of MPS 210 MW & Stockholder at Mymensingh 360(+/-10) MW CCPP Project



Honorable Managing Director Sir and Honorable Executive Director Sir Visited 360MW (+-10) Power plant Project.

